

PLAN OF PROPOSED BUILDING IN S. NO 114/B
 OF POONAMALLEE, CHINGLEPUT DISTRICT,
 SRIPERUMBUDUR TALUK, MADRAS-600056.

SPECIFICATIONS.

C.C. 1:5:10 FOR FOUNDATION, BED OVER SAND FILLING
 R.C.C COLUMN, BEAM, LINTEL, SHORSHADE ROOFING IN C.C. 1:2:4.
 ALL DOORS AND WINDOWS ARE BEST SEASONED C.WOODS
 FLOORING IN B.J. CON 4" TK AND FINISHED IN CM 1:3 3/4 TK
 PLASTERING WALLS IN CM 1:5 1/2 TK

D. DOOR PANELLED	1'20" x 2'14"
D ₁ " "	0'91" x 2'14"
D ₂ " "	0'75" x 2'14"
W WINDOW	1'83" x 1'35"
W ₁ " "	0'80" x 1'35"
G.O GRILL DOOR	1'20" x 2'14"
G.W " WINDOW	1'52" x 1'35"

PLINTH AREA : 3195 Sqft 00' 297 m²

PLOT AREA : 5945 Sqft

PROPOSED ROAD Planning Permit No. A/934/90
 BOUNDARY

APPROVED
 KEY PLAN
 SUBJECT TO THE CONDITIONS IN NOTHO SCALE LETTER
 No. A/10939/1923 of 190
 T. S. Jayan 23.7.90
 FOR MEMBER SECRETARY
 MADRAS METROPOLITAN
 DEVELOPMENT AUTHORITY
 MADRAS-600008

23/07/90



PARTITION PLAN
 SCALE 1:1000

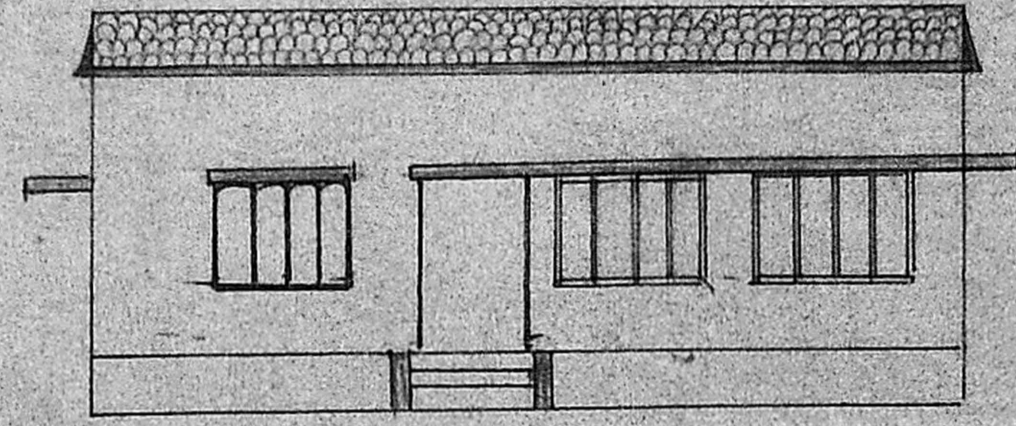

ELEVATION

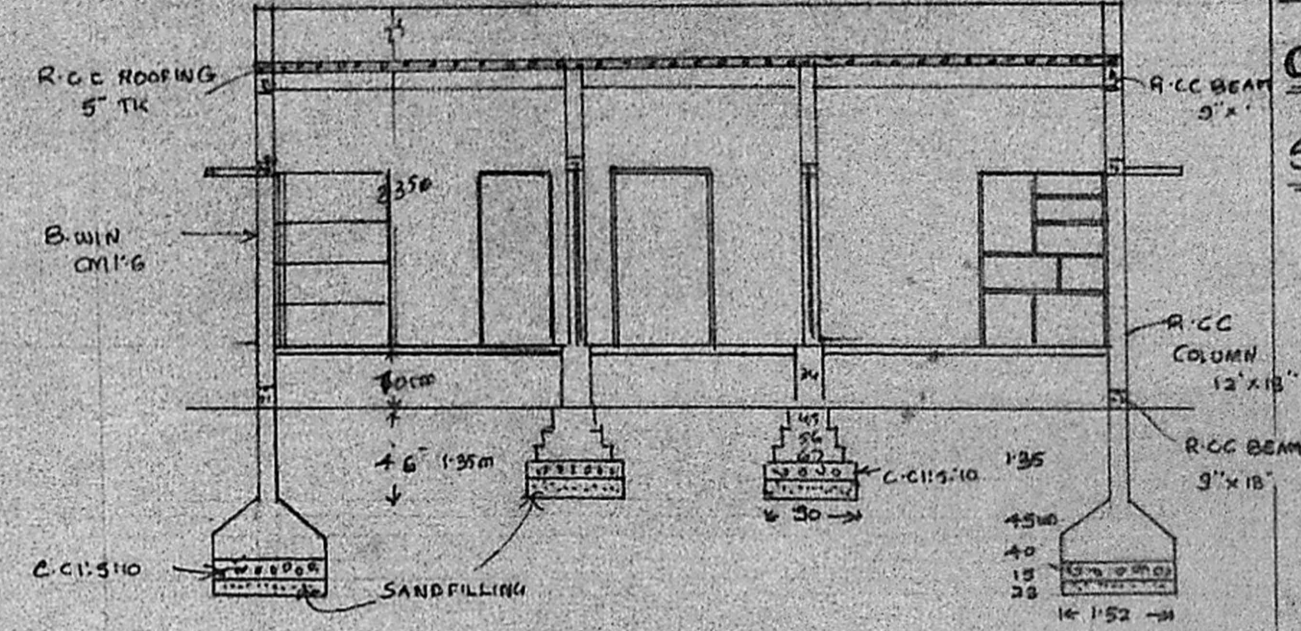

SECTION AB

15.6.90
 AP

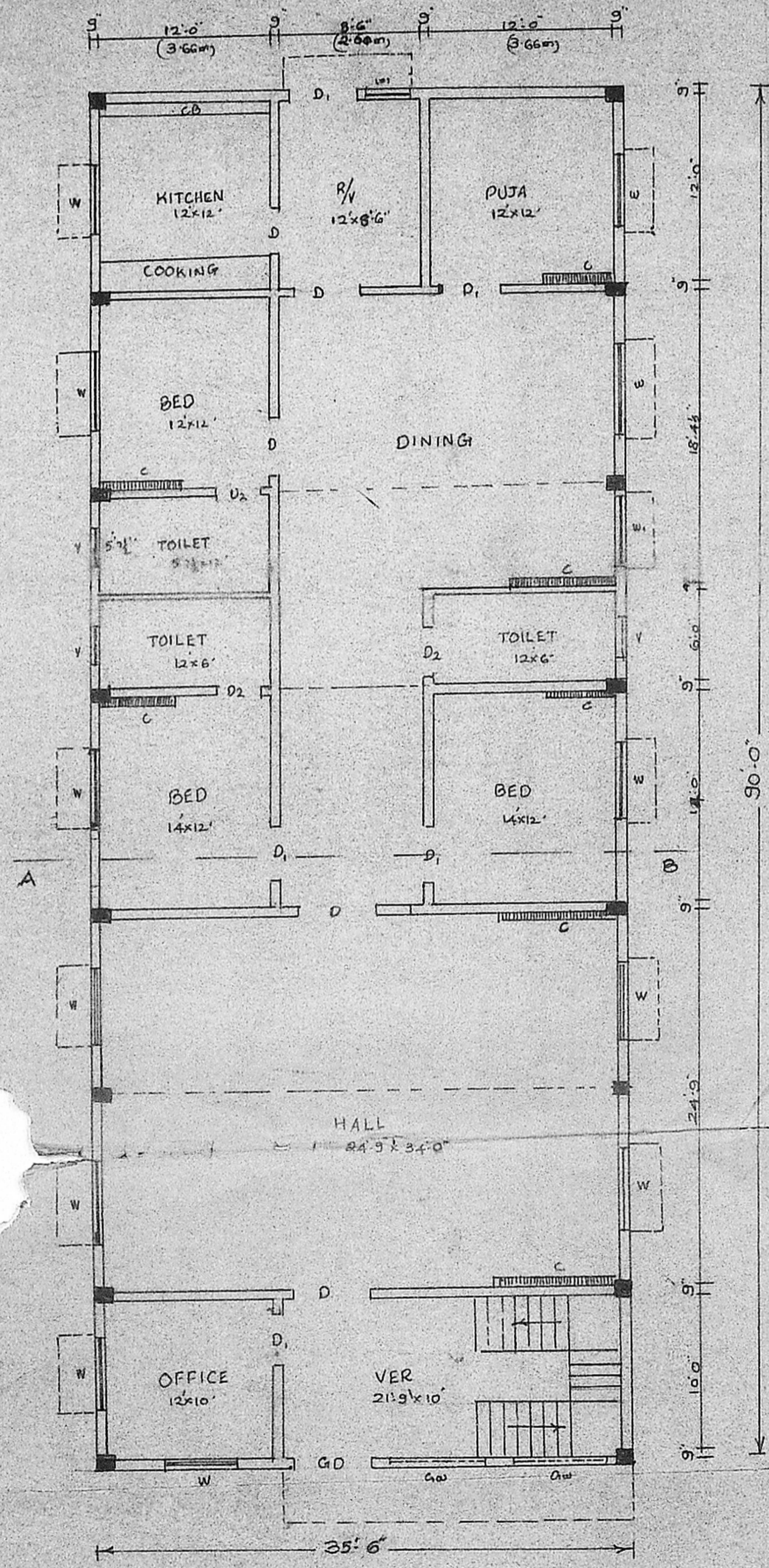

PLAN

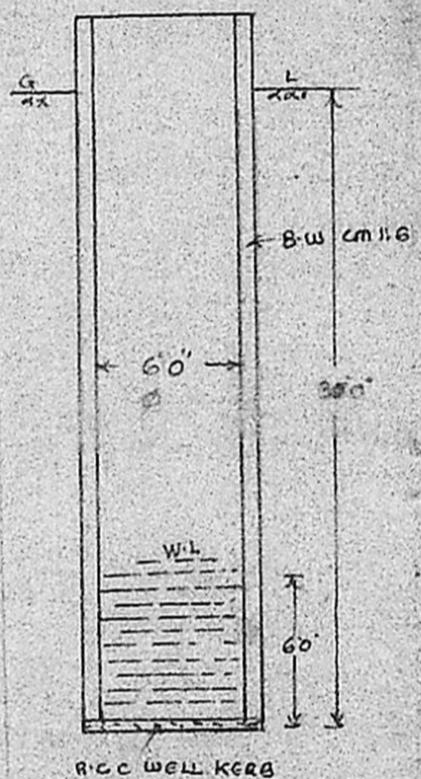

WELL SECTION

SCALE 1" = 30'0"

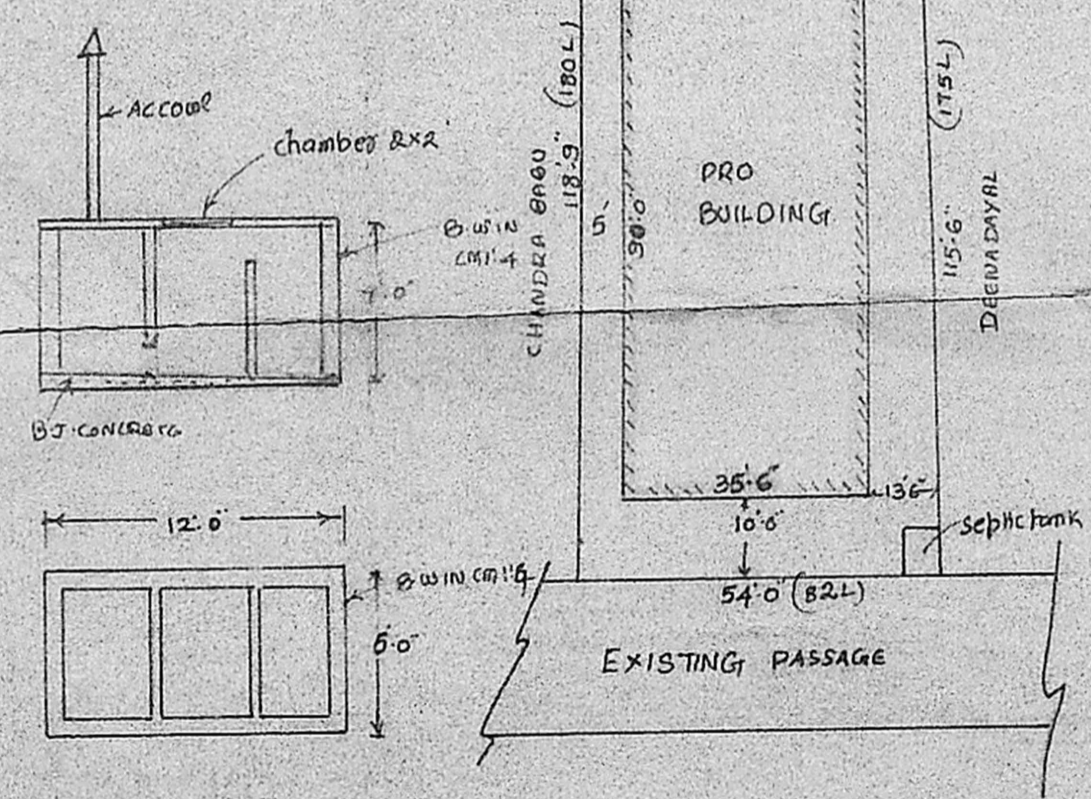

PLAN AND SECTION
 OF SEPTICTANK

P. Narayanasami
 P. NARAYANASAMI
 CONSULTING CIVIL ENGINEER
 LICENCED SURVYOR
 CORPORATION OF MADRAS
 LICENCE NO. 21
 28, Malpadi Muthu Street
 NUNGAMBKKAM, MADRAS-34

(Signature)

OWNER